

# A1 in Northumberland: Morpeth to Ellingham

**Scheme Number: TR010041**

## **5.2 Consultation Appendices 11 of 13**

Planning Act 2008

Infrastructure Planning (Applications: Prescribed  
Forms and Procedure) Regulations 2009

Regulations PA 2008 s37

Volume 5

June 2020

Infrastructure Planning

Planning Act 2008

**The Infrastructure Planning  
(Applications: Prescribed Forms and  
Procedure) Regulations 2009**

**The A1 in Northumberland: Morpeth to Ellingham  
Development Consent Order 20[xx]**

---

**CONSULTATION REPORT APPENDICES**

---

<b>Regulation Reference:</b>	Regulations PA 2008 s37
<b>Planning Inspectorate Scheme Reference</b>	TR010041
<b>Application Document Reference</b>	TR010041/APP/5.2
<b>Author:</b>	A1 in Northumberland Project Team, Highways England

<b>Version</b>	<b>Date</b>	<b>Status of Version</b>
Rev 0	June 2020	Application Issue

*This page is left intentionally blank*

**CONTENTS:**

**APPENDIX L: Preliminary Environmental Information Reports**

**M2E –Preliminary Environmental Information Report Appendix B  
Viewpoint Plans**

**Please note, continuation of appendix L-N can be found in additional  
Consultation Appendices documents**

Date Saved: 01/10/2019 10:09:48 User Name: UKGDH001  
 Document Path: \\uk.wspgroup.com\central\data\Projects\7003600\A1 Northumberland\03 Environment\GIS\Environmental Statement\ES Figures Rev P02\Figure 7.4 - Viewpoint Location Plan.mxd

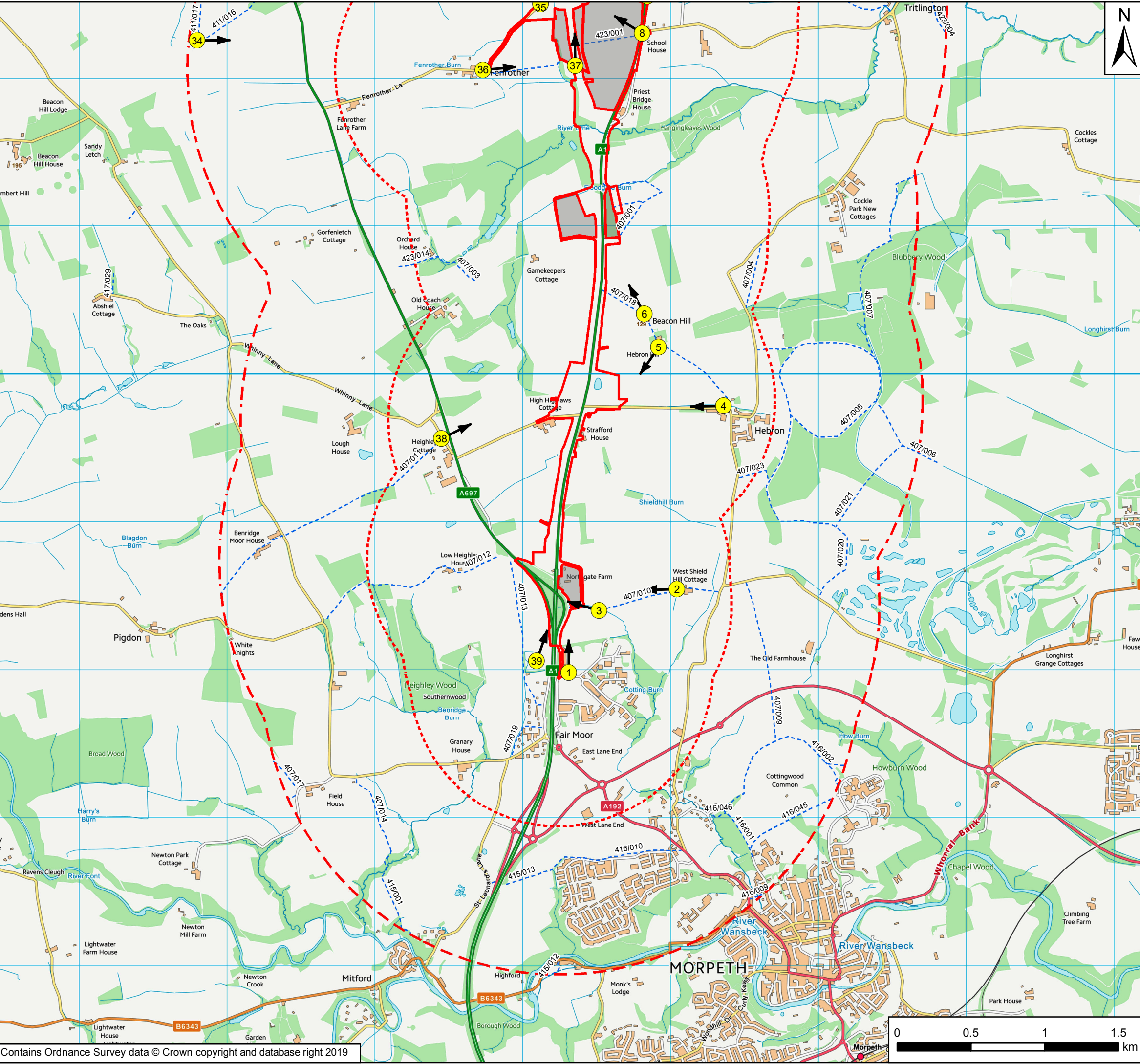

**Key**

- Order Limits
- Areas Excluded from Order Limits
- 1km Study Area
- 2km Study Area
- Proposed Representative Viewpoint Location
- Direction of View
- Public Rights of Way

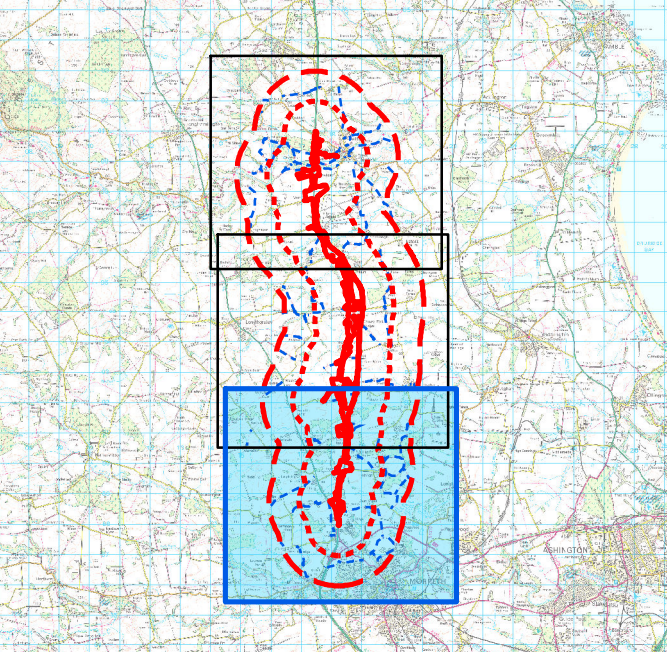

Rev	Date	Description	By	Chk'd	App'd
P02	05/07/19	Second Issue	GH	CH	KS
P01	04/04/19	First Issue	GH	NM	KS

Client

Project Title: **A1 in Northumberland: Morpeth to Felton**

Drawing Title: **Figure 3 Viewpoint Location Plan Part A of the Scheme**

Scale	Drawn	Checked	Approved	Authorised
1:25,000	GH	CH	KS	DM
Original Size	Date	Date	Date	Date
A3	04/04/19	04/04/19	04/04/19	04/04/19

Drawing Status: **For Information** Suitability: **S1**

Drawing Number Project <b>HE551459</b>	Originator <b>WSP</b>	Volume <b>6.2</b>	Project Ref. No. <b>70044136</b>
M2F Location			Revision <b>P02</b>

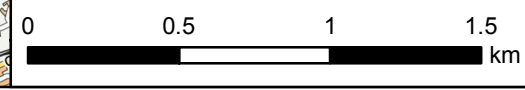

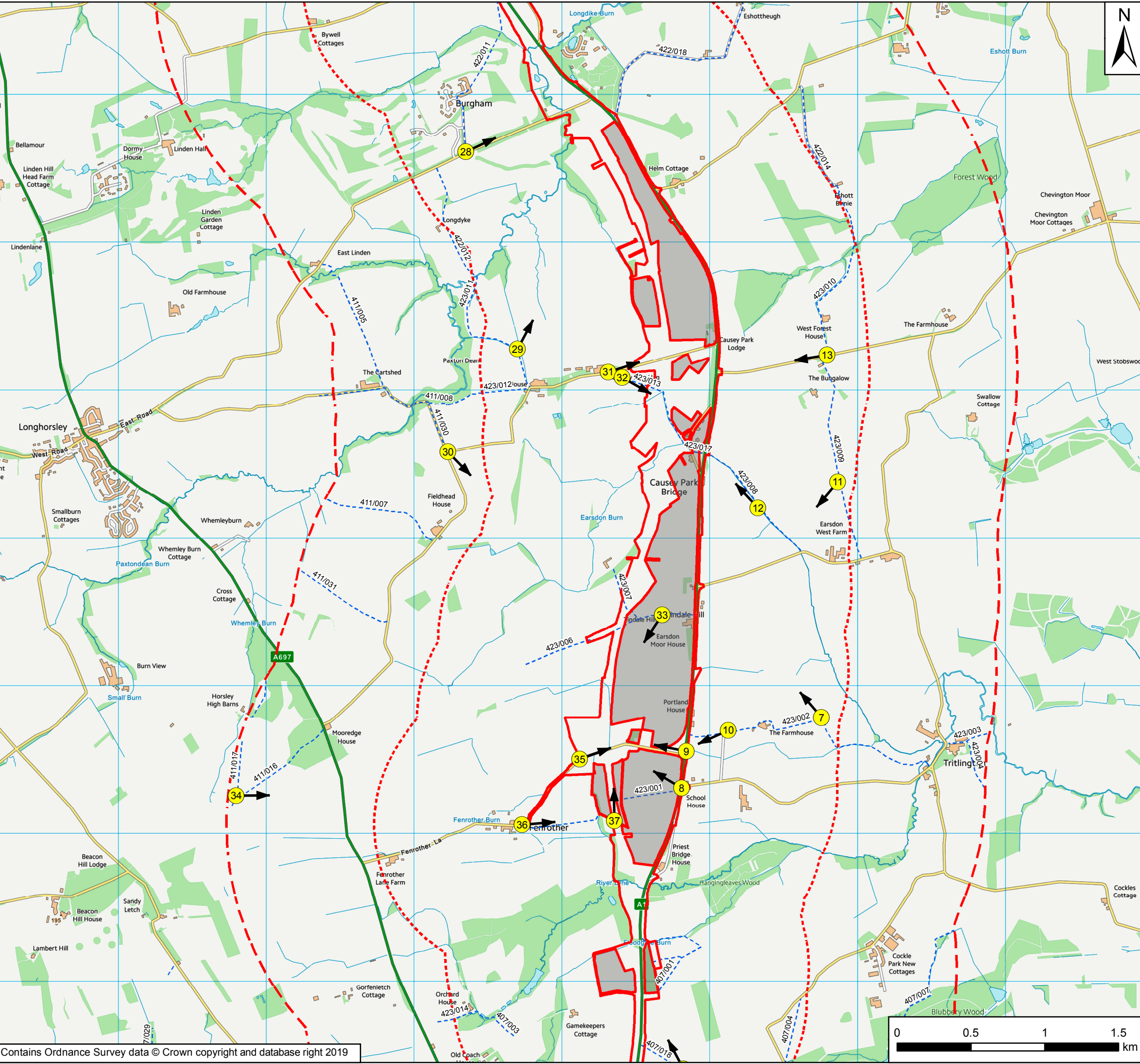

**Key**

- Order Limits
- Areas Excluded from Order Limits
- 1km Study Area
- 2km Study Area
- Proposed Representative Viewpoint Location
- Direction of View
- Public Rights of Way

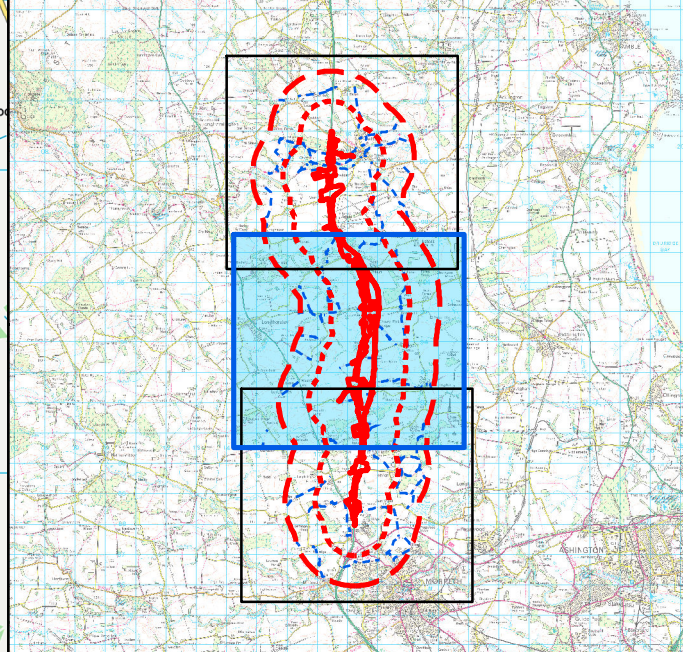

Rev	Date	Description	By	Chk'd	App'd
P02	05/07/19	Second Issue	GH	CH	KS
P01	04/04/19	First Issue	GH	NM	KS

Client

Project Title: A1 in Northumberland: Morpeth to Felton

Drawing Title: Figure 3 Viewpoint Location Plan Part A of the Scheme

Scale	Drawn	Checked	Approved	Authorised
1:25,000	GH	CH	KS	DM
Original Size	Date	Date	Date	Date
A3	04/04/19	04/04/19	04/04/19	04/04/19

Drawing Status: For Information Suitability: S1

Drawing Number	Project	Originator	Volume	Project Ref. No.
HE551459	M2F	WSP	6.2	70044136
Revision	Type	Role	Number	
P02				



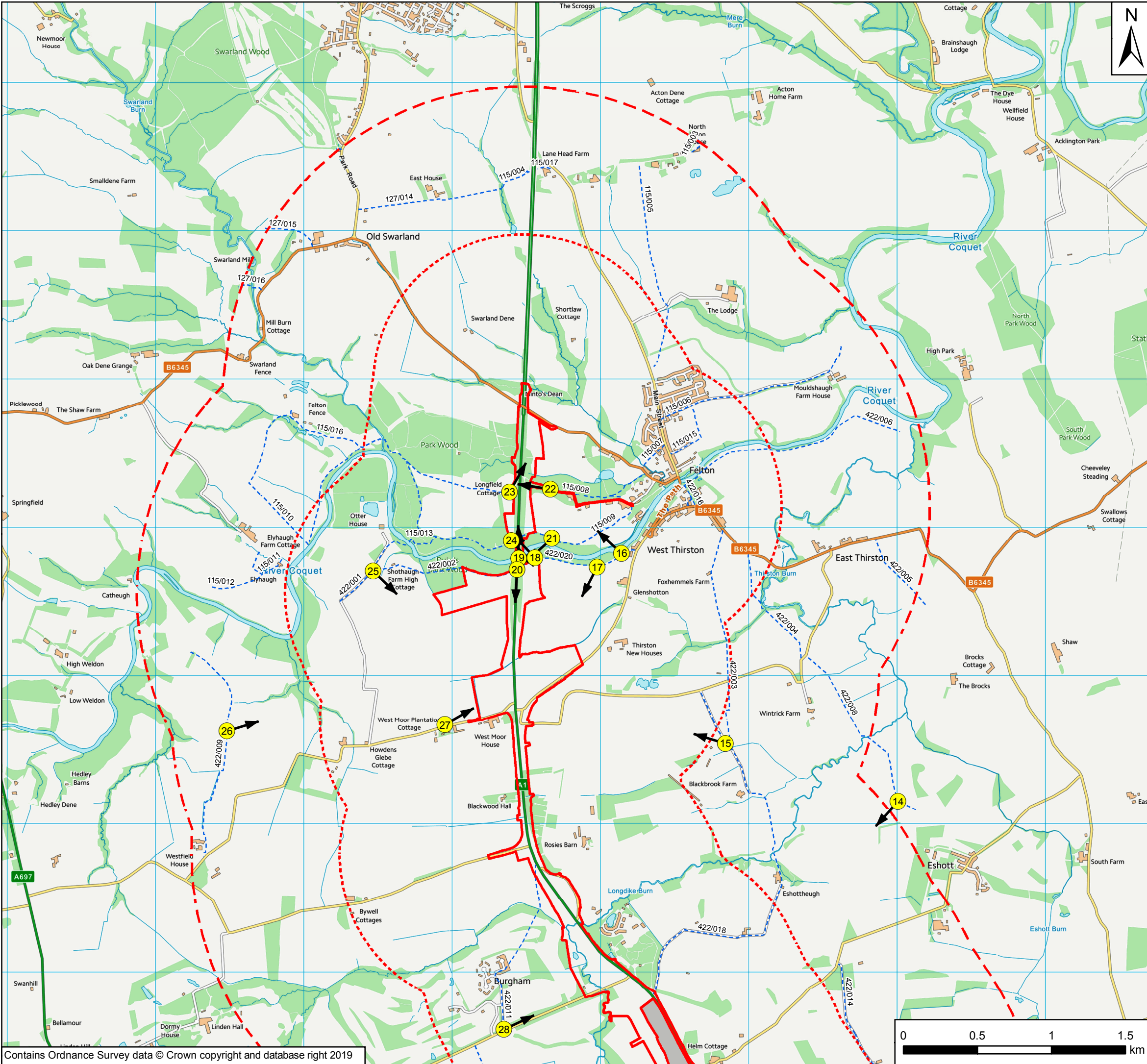

**Key**

- Order Limits
- Areas Excluded from Order Limits
- 1km Study Area
- 2km Study Area
- Proposed Representative Viewpoint Location
- Direction of View
- Public Rights of Way

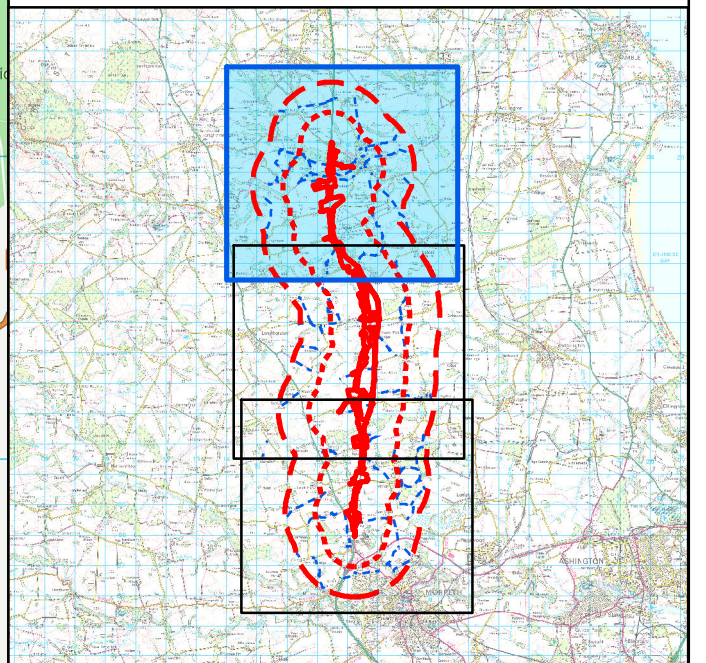

Rev	Date	Description	By	Chk'd	App'd
P02	05/07/19	Second Issue	GH	CH	KS
P01	04/04/19	First Issue	GH	NM	KS

Client

Project Title: A1 in Northumberland: Morpeth to Felton

Drawing Title: Figure 3 Viewpoint Location Plan  
Part A of the Scheme

Scale	Drawn	Checked	Approved	Authorised
1:25,000	GH	CH	KS	DM
Original Size	Date	Date	Date	Date
A3	04/04/19	04/04/19	04/04/19	04/04/19

Drawing Status: For Information  
Suitability: S1

Drawing Number Project HE551459	Originator WSP	Volume 6.2	Project Ref. No. 70044136
M2F Location	Type	Role	Number P02

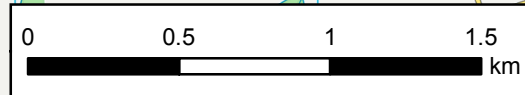

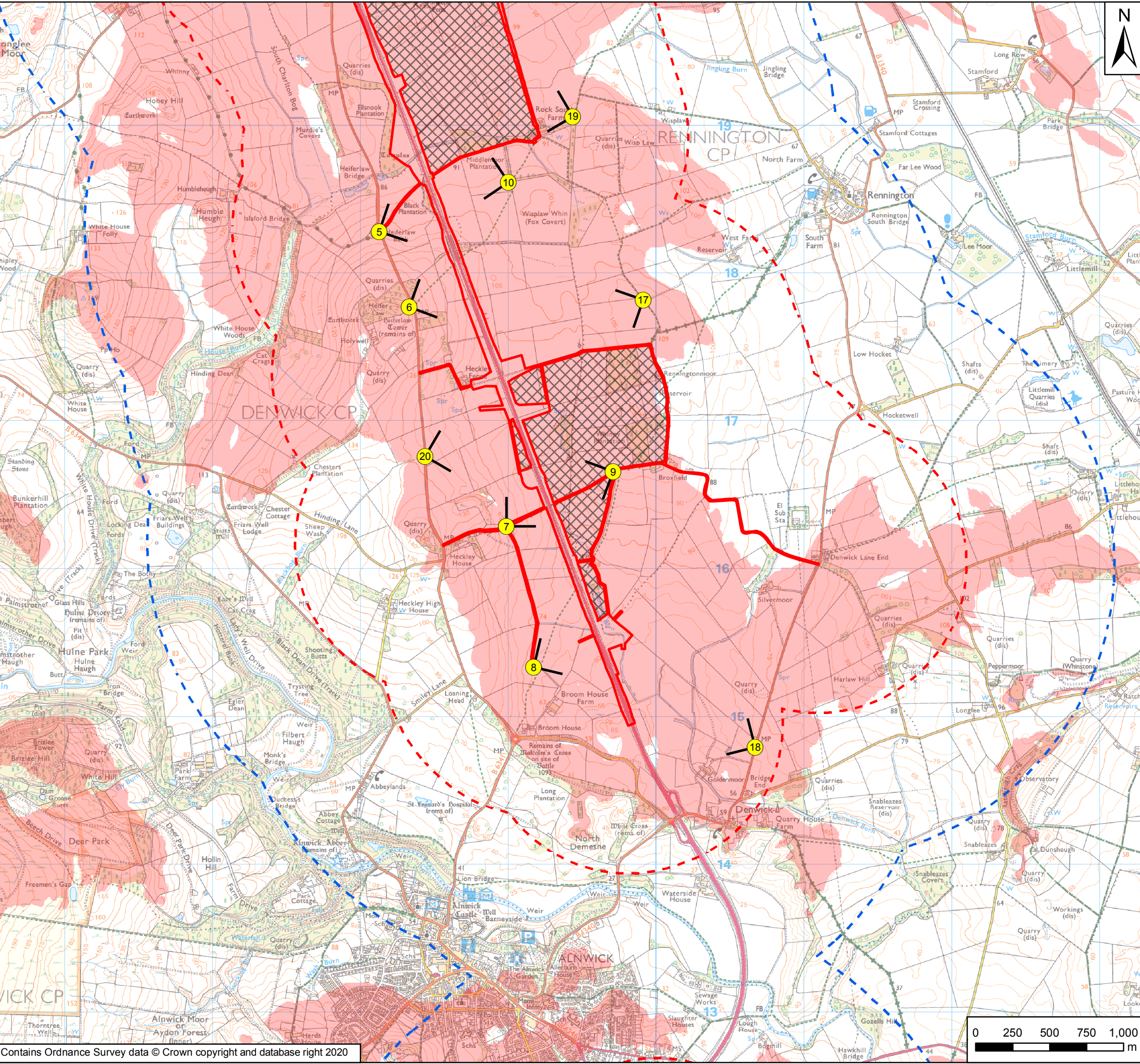

**Key**

- Order Limits
- Areas Excluded from Order Limits
- 1km Study Area
- 2km Study Area
- Viewpoint Locations
- Field of View
- Zone of Theoretical Visibility

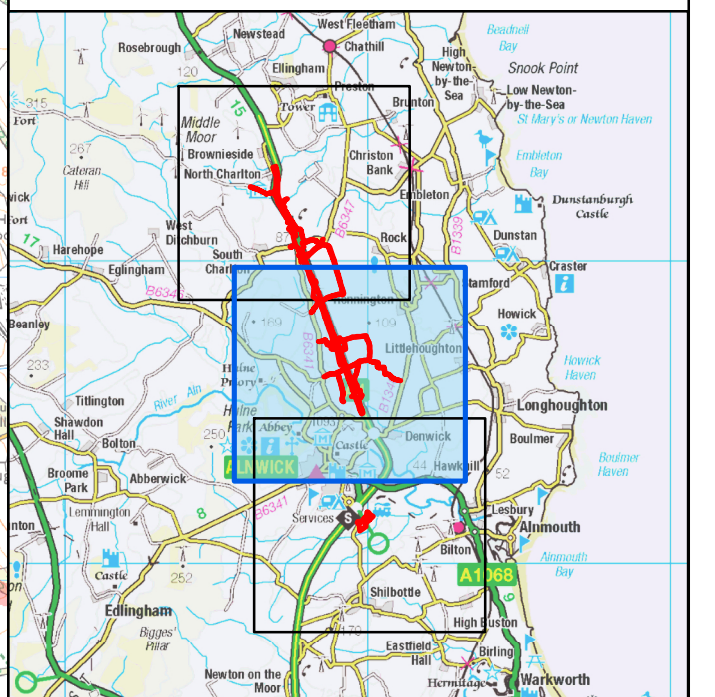

Rev	Date	Description	By	Chk'd	App'd
P03	11/02/20	Third Issue	GH	SL	KS
P02	10/12/19	Second Issue	GH	LM	KS
P01	31/07/19	First Issue	GH	SL	KS

Client

Project Title: **A1 in Northumberland: Alnwick to Ellingham**

Drawing Title: **Figure 3 - Viewpoint Location Plan Part B of the Scheme**

Scale	Drawn	Checked	Approved	Authorised
1:25,000	GH	SL	KS	DM
Original Size	Date	Date	Date	Date
A3	31/07/19	31/07/19	31/07/19	31/07/19

Drawing Status: **For Information** Suitability: **S1**

Drawing Number Project <b>HE551459</b>	Originator <b>WSP</b>	Volume <b>EGN</b>	Project Ref. No. <b>70044137</b>
A2E Location	RP Type	LE Role	2130 Number
			Revision <b>P03</b>





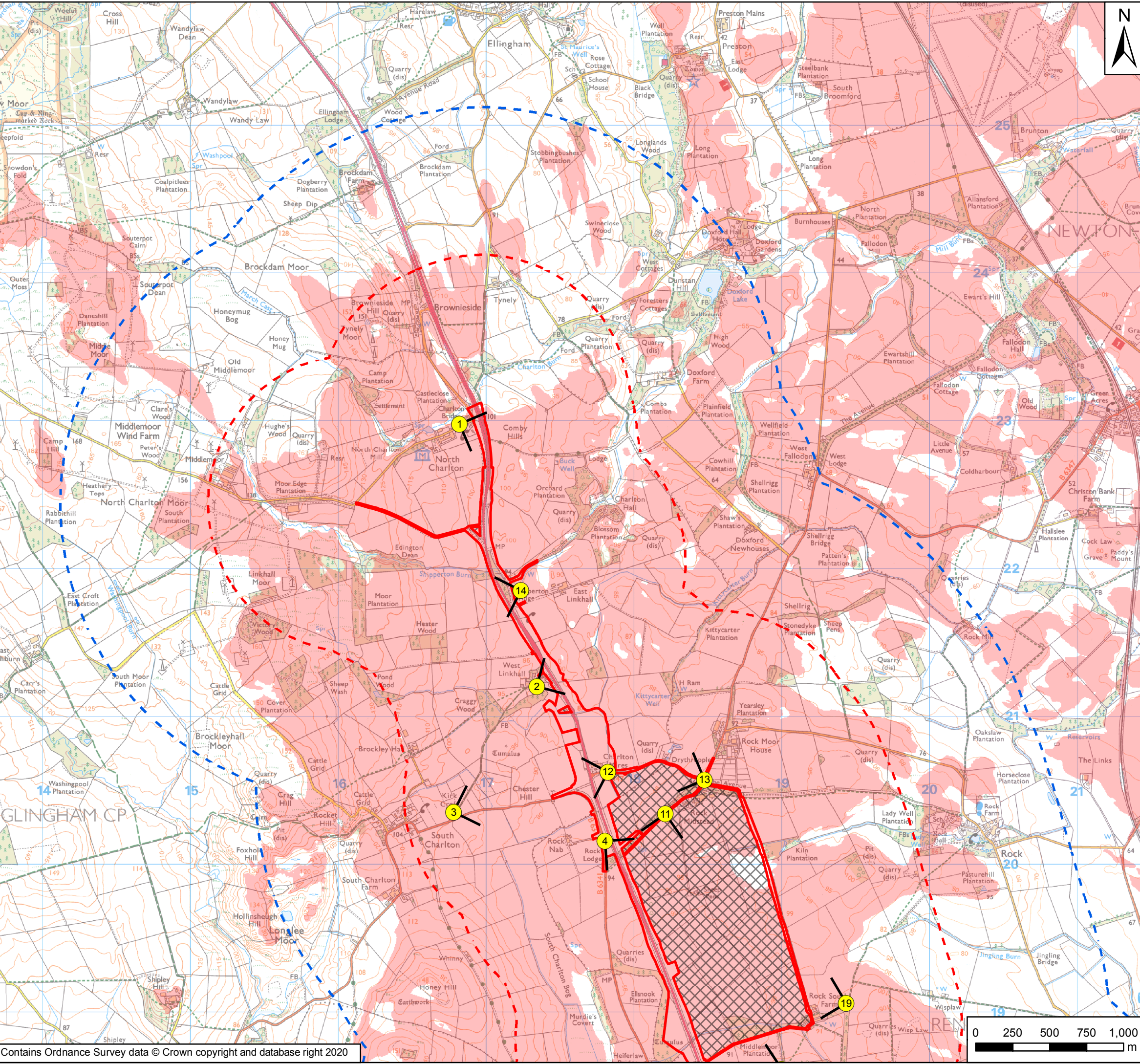

**Key**

- Order Limits
- Areas Excluded from Order Limits
- 1km Study Area
- 2km Study Area
- Viewpoint Locations
- Field of View
- Zone of Theoretical Visibility

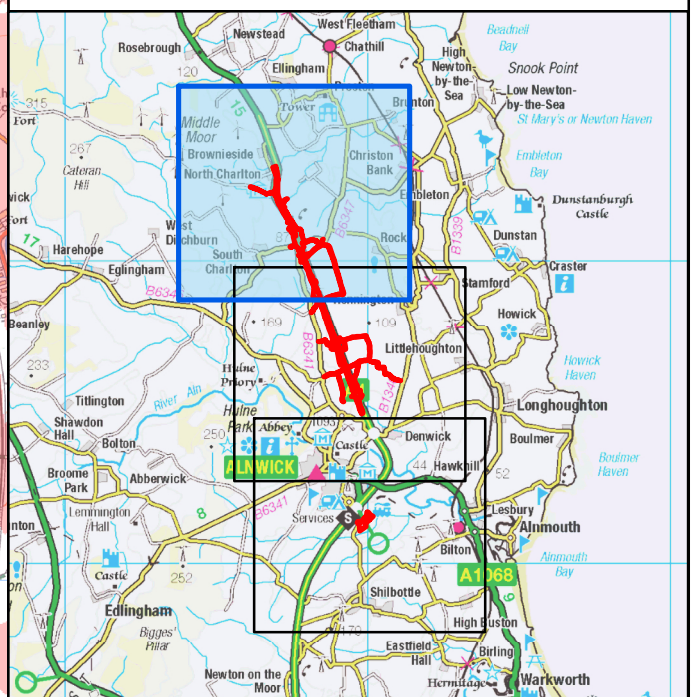

P03	11/02/20	Third Issue	GH	SL	KS
P02	10/12/19	Second Issue	GH	LM	KS
P01	31/07/19	First Issue	GH	SL	KS
Rev	Date	Description	By	Chk'd	App'd

Client

Project Title: A1 in Northumberland: Alnwick to Ellingham

Drawing Title: Figure 3 - Viewpoint Location Plan Part B of the Scheme

Scale	1:25,000	Drawn	GH	Checked	SL	Approved	KS	Authorised	DM
Original Size	A3	Date	31/07/19	Date	31/07/19	Date	31/07/19	Date	31/07/19

Drawing Status: For Information Suitability: S1

Drawing Number	HE551459	Originator	WSP	Volume	EGN	Project Ref. No.	70044137	
Location	A2E	Type	RP	Role	LE	Number	2130	
							Revision	P03



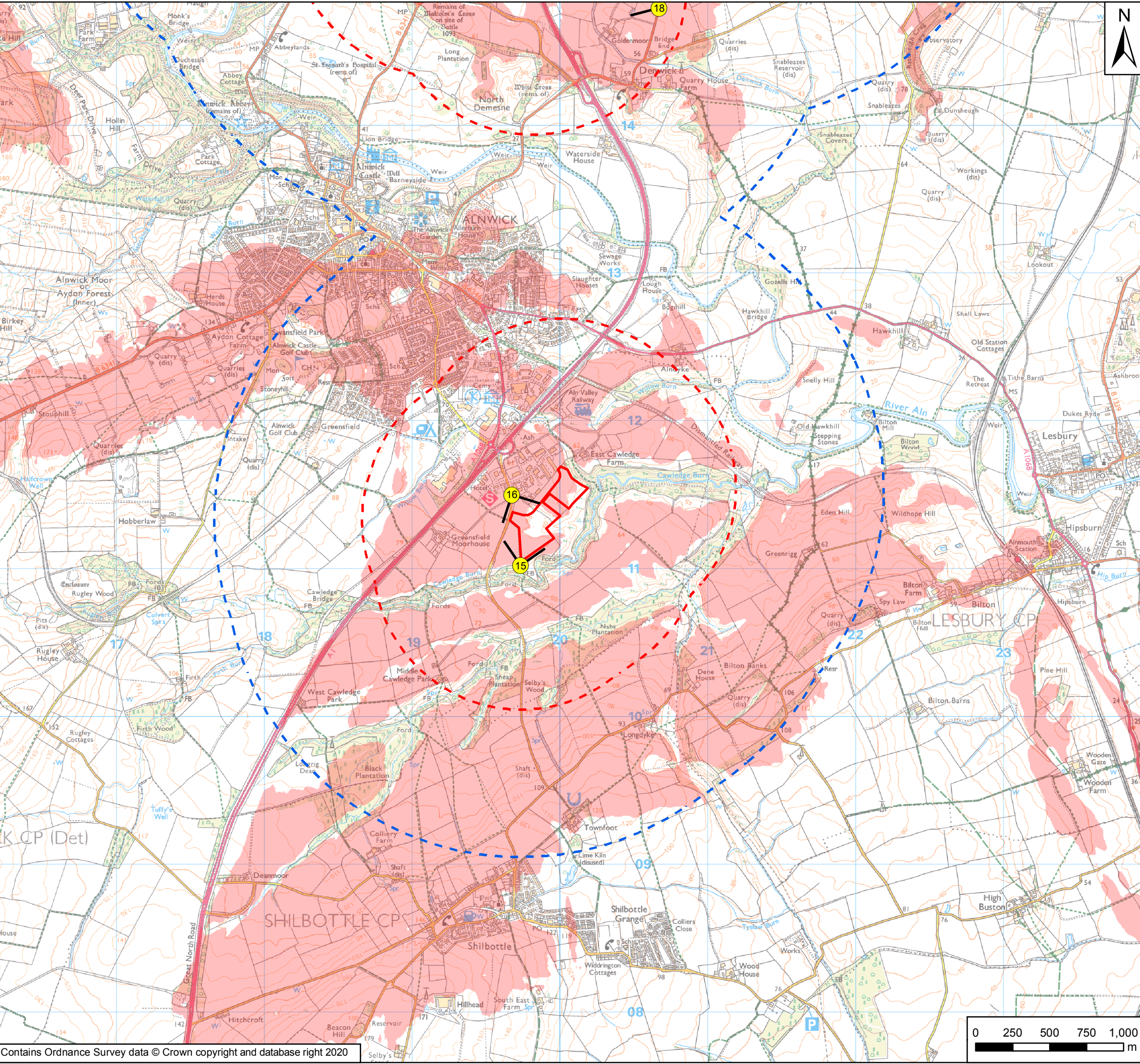

**Key**

- Order Limits
- Areas Excluded from Order Limits
- 1km Study Area
- 2km Study Area
- Viewpoint Locations
- Field of View
- Zone of Theoretical Visibility

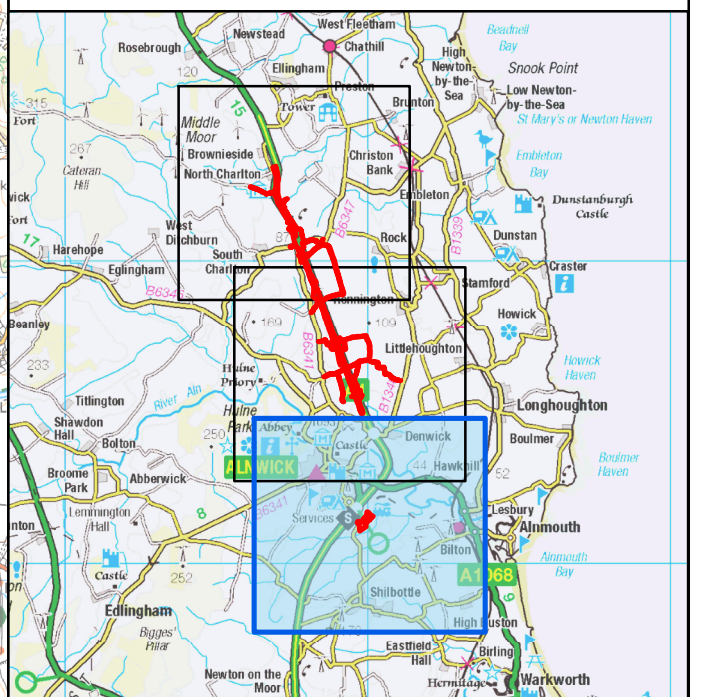

Rev	Date	Description	By	Chk'd	App'd
P03	11/02/20	Third Issue	GH	SL	KS
P02	10/12/19	Second Issue	GH	LM	KS
P01	31/07/19	First Issue	GH	SL	KS

Client

Project Title: **A1 in Northumberland: Alnwick to Ellingham**

Drawing Title: **Figure 3 - Viewpoint Location Plan Part B of the Scheme**

Scale	Drawn	Checked	Approved	Authorised
1:25,000	GH	SL	KS	DM
Original Size	Date	Date	Date	Date
A3	31/07/19	31/07/19	31/07/19	31/07/19

Drawing Status: **For Information** Suitability: **S1**

Drawing Number: <b>HE551459</b>	Originator: <b>WSP</b>	Volume: <b>EGN</b>	Project Ref. No: <b>70044137</b>
A2E Location	RP Type	LE Role	2130 Number
			Revision: <b>P03</b>

